

MANDATORY DISCLOSURE

The following information is to be given in the Information Brochure besides being hosted on the Institution's official Website.

“The information has been provided by the concerned institution and the onus of authenticity lies with the institution and not on AICTE.”

1. NAME AND ADDRESS OF THE INSTITUTION.

Name	Shri Sai College of Engineering & Technology, Bhadrawati, Dist : Chandrapur. (M.S.)		
Address	Permanent Location as approved by AICTE	Temporary Location (if Applicable)	
Village	Lonara		
Taluka	Bhadrawati		
District	Chandrapur		
Pin Code	442 902		
State	Maharashtra		
STD Code	07175	Phone No: : 230723 Mob: +91-9545503569	
Fax No.	07172 - 270240	E-Mail: saiengg_cha@yahoo.com , sscet4190@gmail.com	
Web Site.	www.sscet.in		

2. NAME AND ADDRESS OF THE SOCIETY/ TRUST.

Name	Late. M. D.Yergude, Memo.S.P.M., Chandrapur		
Address	C/o Prof. V.M.Yergude, Sneha Nagar, Gajanan Mandir Road, Chandrapur		
Pin Code	442 401	STD Code	07172
Phone No.	255504	Fax No.	270240
E-Mail	mdyergude@yahoo.com	Web Site	www.sscet.in

3. NAME AND ADDRESS OF THE PRINCIPAL.

Name	Dr. J. F. Agrawal			
Address	209, Gandhi Nagar, Nagpur - 440010			
STD Code	07175	Phone No. (O) 230723	Fax No.	07172 - 270240
STD Code	0712	Phone No. (R) 230723	Fax No.	
E-Mail	jfagrwal@g mail.com	Mobile No. 9445503569	Date of joining the institution: 01-12-2012	

4. NAME OF THE AFFILIATING BOARD.

GONDWANA UNIVERSITY, GADCHIROLI (M.S. INDIA)

5. GOVERNANCE.

Members of the board and their brief Background

S.N	Name	Executive Members	Background	Place
01	Prof. V. M. Yergude	President	M.Sc. (Phy), M.Ed. Ex. Prof. in Physics, worked for 25 years .After VRS, he is working as a Chairman of the three reputed technical / vocational Educational Institutes	Chandrapur
02	Sau. V. V. Yergude	Secretary	M.Sc. (Chem.), Ex. Lect. In Chemistry, after 21 years service, she is working as a Secretary for the same institute.	Chandrapur
03	Shri. Amit V. Yergude	Vice President	M. Tech. (C.M.S.), B.E. (Comp.)	Chandrapur
04	Shri. Abhishek V. Yergude	Joint Secretary	B.C.S., M.B.A.	Chandrapur
05	Shri. D. P. Badkhal	Member		Chandrapur
06	Shri. S. M. Chopane	Member		Chandrapur

6. # Members of Academic Advisory Body.

S.N	Name of Members	Designation
01	Prof. V.M.Yergude	Chairman
02	Prof. Sau. V.V. Yergude	Secretary
03	Shri A. V. Yergude	Vice-Chairman
04	Shri Abhishek V. Yergude	Joint Secretary
05	Prof. K.A. Sikdar	Member
06	Prof. A.G. Milmlile	Member
07	Shri S.M.Chopane	Member
08	Prof. C.R.Wankhede	Member
09	DR J.F.Agrawal	Member Secretary (Principal)

Frequency of the Board Meeting and Academic Advisory Body.

Four per year.

Organizational Chart and Processes.

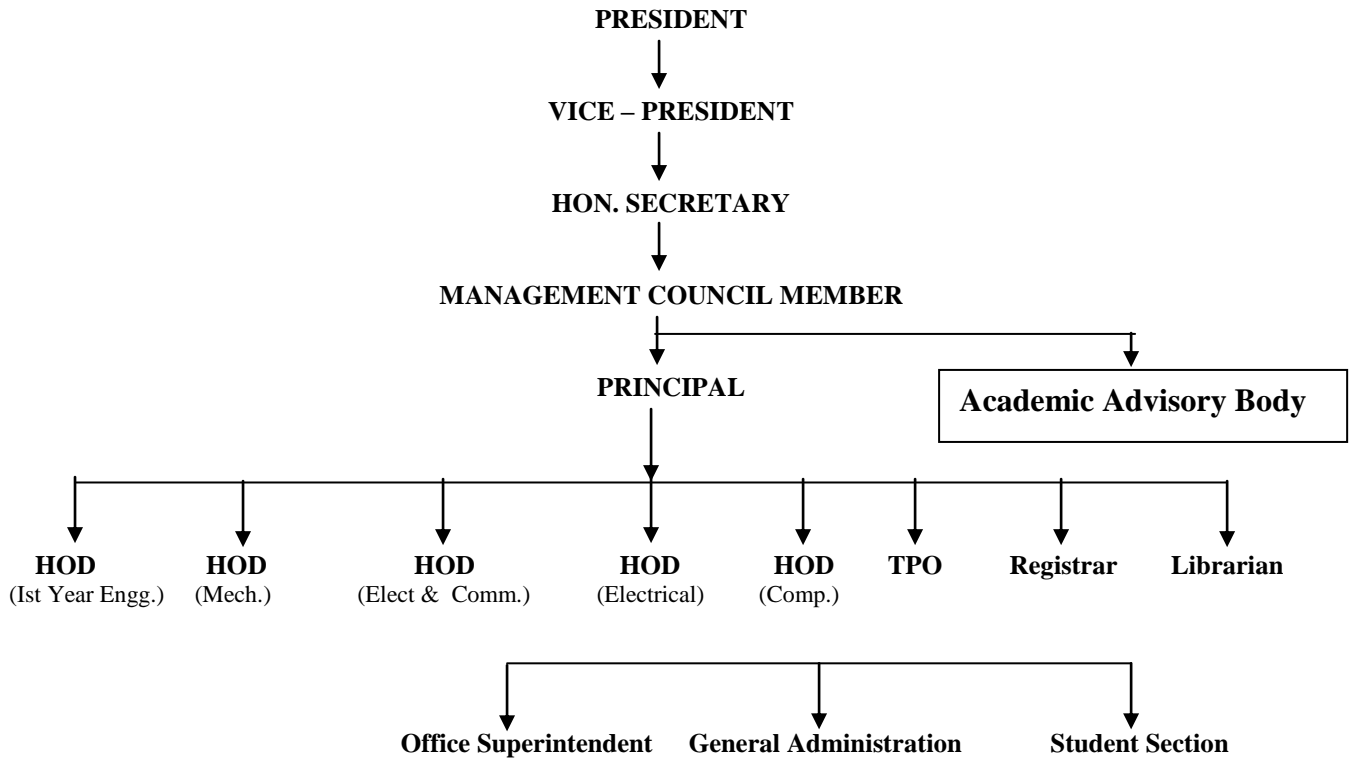

Nature and Extent of involvement of Faculty and student in academic affairs/improvements

There is regular involvement of faculty in academic affairs/ improvements by way of their suggestion from time to time and deliberation in meeting of staff council. Student of every department are involved in academic affair of Institute and also in improvement of academic environment of the institute by way of:

1. Activities of departmental societies:
2. Student Council
3. Cultural committee
4. Industrial tour committee
5. Seminar & workshop committee

Mechanism/Norms & Procedure for democratic/ good Governance

We have delegated powers to individual persons depending upon their position as shown in organizational chart. A teacher is appointed as local guardian for each 10 Student of first year.

Student Feedback on Institutional governance / Faculty performance

Academic Advisory Body & Principal is regularly taking feedback from students on faculty performance and institutional governance. A suggestion box is kept for the students.

Grievance redresser mechanism for faculty, staff and student

The Grievance redresser mechanism in the form of internal monitoring committee comprising Principal, Head of departments, Staff and student representative looks after the suggestions Grievance received from faculty and students.

An Anti-Ragging committee is also set up to look after the ragging problems faced by freshers. A complaint box is also kept in the college premises.

7.PROGRAMMES

Name of the Programmers approved by the AICTE

1. Mechanical Engineering
2. Electronics &. Communication Engineering
3. Electrical Engineering
4. Computer Science & Engineering
5. Civil Engineering

#. M.Tech. Curses Approved by the AICTE

1. CAD-CAM (Mechanical Engg)
2. Electrical Power System (Electrical Engg)

#. Three Years Diploma Approved by the AICTE

1. Mechanical Engineering
2. Electrical Engineering.

Number of seats sanctioned with the year of approval :

Sr. No.	Course	Intake Capacity	Year of Approval
01	Mechanical Engineering	60	2009
02	Electronics & Communication Engineering	60	2009
03	Electrical Engineering	60	2009
04	Computer Science & Engineering	60	2009
05	Civil Engineering	60	2011
06	M.Tech. (CAD-CAM)	24	2014
07	M.Tech. (EPS)	24	2014
08	Electrical Engineering (Poly.)	60	2014
09	Mechanical Engineering (Poly)	60	2014

The following details of Programs are given below :-

Academic Year 2014-15

Name of Programme (Degree Course)	No. of seats	Duration	Fee (2014-15)
Mechanical Engineering	60	04 Years	68,000
Electronics & Communication Engineering	60	04 Years	68,000
Electrical Engineering	60	04 Years	68,000
Computer Science & Engineering	60	04 Years	68,000
Civil Engineering	60	04 Years	68,000

Name of Programme (Post Graduate)	No. of seats	Duration	Fee (2014-15)
Mechanical Engineering (CAD-CAM)	24	02 Years	67,213
Electrical Engineering	24	02 Years	67,213

(EPS)			
-------	--	--	--

Name of Programme (Diploma 2 nd Shift)	No. of seats	Duration	Fee (2014-15)
Mechanical Engineering	60	03 Years	35,553
Electrical Engineering	60	03 Years	35,553

8. # Placement facilities:

The management will appoint full time T.P.O. for the purpose.

LIST OF ALUMNI OF SSCET OF BATCH 2013 PLACED IN VARIOUS COMPANIES

Sr. No.	Name	Branch	Company	Location
01	LIASH TIRLOTKAR	MECHANICAL	VIRTUAL SIMOTECH	PUNE
02	ASHISH BISWASH	MECHANICAL	VIRTUAL SIMOTECH	PUNE
03	SUHASH SASANE	MECHANICAL	THERMAX PVT LTD	PUNE
04	NIKHIL GAIDHANE	MECHANICAL	NASH ROBOTICS	NASHIK
05	SANDIP GHATE	MECHANICAL	ACC LIMITED	GHUGUS
06	AKASH BOBATE	MECHANICAL	VIRTUAL SIMOTECH	PUNE
07	ROHIT PATIL	MECHANICAL	1)NIKUNJ ; 2)CAMAU	PUNE
08	KOMAL DAHULE	MECHANICAL	1)GOPANI 2)SHALIWANA	WANI
09	SAQIB KHAN	MECHANICAL	Multi Organics	Ch'pur
10	VIKAS DUBE	MECHANICAL	Niranda Automation	Mumbai
11	SACHIN GHUMADE	MECHANICAL	JIMCO	PANVEL
12	AISHWARYA BARDE	ELECTRICAL	MSETCL	CH'PUR
13	ANUP MATHANKAR	ELECTRICAL	CSTPS	CH'PUR
14	JAIPRAKASH LONGADGE	ELECTRICAL	CESE, ELECTRIC SUPPLY CORP.	KOLKATA
15	HARISH GHUMDE	ELECTRICAL	GMR , Principal, Nilkanthrao	Waora
16	RITESH RAMTEKE	ELECTRICAL	INDIAN AUTOMOTIVE	
17	LITESH KHURSANE	ELECTRICAL	WARDH POWER PLANT	WARORA
18	SNEHA MILMILE	CSE	INFOSYS	PUNE
19	BHAGYASHREE KAYARKAR	CSE	TCS	PUNE
20	SANKET KHANDRE	CSR	CAREER AIRCONDITIONING	PUNE
21	KULPRAKASH PANDE	ECE	RAIGARH PVT LIMITED	RAIGARH

9.# FACULTY

SHRI SAI COLLEGE OF ENGINEERING & TECHNOLOGY, BHADRAWATI				
LIST OF TEACHING STAFF 2015-16 UG				
Sr. No.	Name of Employee	Qualification	Experinence	Regular/Adoch
Mechanical Department				
1	Dr. J.F. Agrawal (Principal)	M.Tech, Ph D	27 Years	Regular
2	Mr. K.A. Sikder	M.Tech	6 Yearss	Regular
3	Mr.M.P. Chopade (H.O.D)	M.Tech	7 Yearss	Regular
4	Mr. P.R. Pimpalkar	M.Tech	3 Years	Adoch
5	Mr.A. G. Dethe	M.Tech Prsuing	5 Years	Regular
6	Mr. M. R.Mishra	M.Tech Prsuing	10 Years	Regular
7	Mr. H.N.Sayankar	M. Tech	4 Years	Regular
8	Mr. J.S. Sonpipare	M. Tech	17 Years	Regular
9	Mrs. N. Bonagiri	M.Tech Prsuing	7 Years	Regular
10	Mr. S. K.Bawane	M.Tech Prsuing	3 Years	Adoch
11	Miss. N.B. Rairkar	M. Tech	3 Years	Adoch
12	Mr. S.N. Pillare	M. Tech	15Years	Regular
13	Mr. N. W. Pathan	M. Tech	17 Years	Regular
14	Mr. J.S. Tripathi	M. Tech	17 Years	Regular
15	Mr. M.V. Pazare	M. Tech	12 Years	Regular
16	Mr. V.R. Nimbarte	M. Tech	2 Years	Adoch
17	Mr.V.A. Lande	M. Tech	2 Years	Adoch
18	Mr. N.N. Thakre	M. Tech	2 Years	Adoch
19	Mr. S. S. Kauraswe	M.Tech Prsuing	2 Years	Adoch
20	Mr. S.M. Dhengle	M. Tech	7Years	Regular
Electrical Department				
1	Mr.A.V.Satpute (H.O.D)	M. Tech	4 Years	Regular
2	Mr. U. G. Bonde	M.Tech Prsuing	4 Years	Regular
3	Miss. S. M. Singh	M.Tech Prsuing	3 Years	Regular
4	Mr. S. R. Punam	M.Tech Prsuing	3 Years	Regular
5	Mr. D. B. Waghmare	M.Tech Prsuing	3 Years	Regular
6	Miss. P.V. Karwa	M. Tech	2 Years	Adoch
7	Mr. S.V. Tonge	M.Tech Prsuing	2 Years	Adoch
8	Miss. C.R. Gowder	M.Tech Prsuing	1 Years	Adoch
9	Mr. D.D. Majumdar	M. Tech	10 Years	Regular
10	Mr. K.M. Lokhande	M.Tech Prsuing	10 Years	Regular
11	Mr. K.A. Aglawe	M.Tech Prsuing	1 Years	Adoch
12	Mr. U.M.Satkar	M.Tech Prsuing	5 Years	Regular
14	Miss.D.A. Kasawar	M. Tech	6 Years	Regular
15	Mr. M.S. Tajane	M.Tech Prsuing	2 Years	Adoch
Elect.&Comm.Department				
1	Mr. C.S. Janjal (H.O.D)	M. Tech	4 Years	Regular
2	Miss. V. V.Ingle	M. Tech	4 Years	Regular
3	Miss. A. R. Syed	M.Tech Prsuing	5 Years	Regular
4	Mr. K. T. Ganguly	M.Tech Prsuing	3 Years	Regular
5	Mr. M.M. Ramteke	M.Tech Prsuing	1 Years	Adoch
6	Mr. S.M. Sheikh	M. Tech	1 Years	Adoch
7	Miss. P.P. Madhumatke	M. Tech	1 Years	Adoch

8	Mr. N.N.Gaurkar	M. Tech	1 Years	Adoch
9	Miss. A.R. Nerkar	M. Tech	7 Years	Regular
Computer Sci. Department				
1	Mr. L. N. Yadav (H.O.D)	M.Tech Prsuing	4 Years	Regular
2	Mrs. B. Rajgire	M. Tech	4 Years	Regular
3	Mr. U.D. Khapne	M. Tech	4 Years	Regular
4	Mr. V.M.Rakhade	M.Tech Prsuing	3 Years	Regular
5	Mr. N. B. Jiwane	M. Tech	3 Years	Regular
6	Miss P.T. Tandekar	M. Tech	3 Years	Regular
7	Mr. A.V. Yergude	M. Tech	7 Years	Regular
8	Mr. A.S. Zade	M. Tech	6 Years	Regular
9	Miss G.Y. Midha	M. Tech	4 Years	Regular
10	Miss. P.V. Mogre	M. Tech	4 Years	Regular
11	Mr. S.M. Morey	M. Tech	4 Years	Regular
12	Mr.V.V. Thamke	M. Tech	1 Years	Adoch
13	Mr.A.N. Borkar	M. Tech	1 Years	Adoch
14	Mr. S.A.Aekre	M. Tech	1 Years	Adoch
15	Mr. Y.B. Jadhao	M. Tech	1 Years	Adoch
Civil Department				
1	Mr. C.S. Bhashakhrte (H.O.D)	M. Tech	5Years	Regular
2	Mr. J.D.Matte	M.Tech Prsuing	3Years	Regular
3	Miss. N.M. Hemke	M. Tech	9 Years	Regular
4	Mr. A. N. Chalkhure	M.Tech Prsuing	2 Years	Regular
5	Mr. A.D. Shende	M. Tech	6 Years	Regular
6	Miss. P.M. Shende	M. Tech	2 Years	Adoch
7	Mr. DipendraSingh	M.Tech Prsuing	1Years	Adoch
8	Mr. B.L.Thakre	M. Tech	2Years	Adoch
9	Mr. J.S.Hunge	M. Tech	2Years	Adoch
10	Mr. R.B.Badkhal	M. Tech	3Years	Adoch
11	Miss. D.H. Doye	M. Tech	2Years	Regular
12	Mr. S.S.Bardekar	M. Tech	1Years	Adoch
13	Mr. G.A. Ingolkar	M. Tech	1Years	Adoch
Math Department				
1	Mr.A.G. Milmile	M. Sc	5 Years	Regular
2	Mr. P.K. Borkar	M. Sc	4Years	Regular
3	Miss. V.H. Sadrani	Ph. D Prsuing	3Years	Regular
Physics Department				
1	Mr. N. N. Padole	Ph. D Prsuing	6Years	Regular
2	Mr. A.D. Meshram	M. Sc	5 Years	Regular
English Department				
1	Miss. N.L. Tiwari	M. Phil	1 Years	Adoch
Chemistry Department				
1	Miss. P.P. Karmarkar	M. Sc	5 Years	Regular
2	Miss. P.P. Tambekar	Ph.D	5 Years	Regular
3	Mr. A.H.Pandey (Sport)	Ph. D Prsuing	3 Years	Regular
4	Mr. B.M. Khiratkar (Librarian)	M. Lib	3 Years	Regular

SHRI SAI COLLEGE OF ENGINEERING & TECHNOLOGY, BHADRAWATI

LIST OF TEACHING STAFF 2015-16 PG

Sr. No.	Name of Employee	Qualification	Experinence	Regular/Adoch
Mechanical Department				
1	Dr. J.F. Agrawal (Principal)	M.Tech, Ph D	27 Years	Regular
2	Mr.M.P. Chopade (H.O.D)	M.Tech	7 Yearss	Regular
3	Mr. H.N.Sayankar	M. Tech	4 Years	Regular
4	Mr. J.S. Tripathi	M. Tech	17 Years	Regular
5	Mr. V.R. Nimbarte	M. Tech	2 Years	Adoch
Electrical Department				
1	Mr.A.V.Satpute (H.O.D)	M. Tech	4 Years	Regular
2	Miss. P.V. Karwa	M. Tech	2 Years	Adoch
Visiting				
1	Dr. P.G. Burade	M.Tech, Ph D	15 Years	Visiting Expert
2	Dr. K.K. Porate	M. Tech	10 Years	Visiting Expert
3	Mr. D.D. Dhawle	M. Tech	10 Years	Visiting Expert
10				

SHRI SAI COLLEGE OF ENGINEERING & TECHNOLOGY, BHADRAWATI

LIST OF TEACHING STAFF 2015-16 Diploma

Sr. No.	Name of Employee	Qualification	Experinence	Regular/Adoch
Mechanical Department				
1	Mr. J.S. Sonpipare	M. Tech	17 Years	Regular
2	Miss. N.V. Bonagiri	M.Tech Prsuing	7 Years	Regular
3	Mr. N.N. Thakre	M. Tech	2 Years	Adoch
4	Mr. S. S. Kauraswe	M.Tech Prsuing	2 Years	Adoch
5	Mr. S.M. Dhengle	M. Tech	7Years	Regular
6	Mr. S.N. Pillare	M. Tech	15Years	Regular
7	Mr. M.V. Pazare	M. Tech	12 Years	Regular
Electrical Department				
1	Mr. M.S. Tajane (HOD)	M.Tech Prsuing	2 Years	Adoch
2	Mr. S. R. Punam	M.Tech Prsuing	3Years	Regular
3	Mr. D. B. Waghmare	M.Tech Prsuing	3Years	Regular
4	Mr. S.V. Tonge	M.Tech Prsuing	2Years	Adoch
5	Miss. C.R. Gowder	M.Tech Prsuing	1Years	Adoch
6	Mr. N.J. Deotale	M.Tech Prsuing	1Years	Adoch
7	Miss. R.K.Rode	M. Tech	4 Years	Regular
Elect.&.Comm.Department				
1	Miss. R.C. Rajurrkar	M.Tech Prsuing	1Years	Adoch
Compurter Sci. Department				
1	Miss P.T. Tandekar	M. Tech	3 Years	Regular
Civil Department				
1	Miss. P.M. Shende	M. Tech	2Years	Adoch
Math Department				
1	Mr. M.T. Sheikh	M. Sc	2Years	Adoch
Physics Department				

1	Mr. P.K. Naktode	M. Sc	2 Years	Adoch
English Department				
1	Dr. R.R. Sambare	M.A., Ph. D	15Years	Adoch
Chemistry Department				
1	Miss. P.V. Yeul	M.Sc	2 Years	Adoch
21				

10. *. Fee Structure of the Institution for Engineering Degree:

Sr.No	Category	Fixed by the Shikshan Shulka Samiti	Fees being charged by the institution
1.	Admission Fee	----	----
2.	Tuition Fee	68000	68000
3.	Examination Fee, Registration Fee etc.	----	----
4.	Hostel Fee (Rent etc.)	----	----
5.	Laboratory Fee	----	----
6.	Library Fee	----	----
7.	Any other Fee	----	----
	Total Fee	68000	68000

***. Fee Structure of the Institution for Post Graduation Engineering**

Sr.No	Category	Fixed by the Shikshan Shulka Samiti	Fees being charged by the institution
1.	Admission Fee	----	----
2.	Tuition Fee	67213	67213
3.	Examination Fee, Registration Fee etc.	----	----
4.	Hostel Fee (Rent etc.)	----	----
5.	Laboratory Fee	----	----
6.	Library Fee	----	----
7.	Any other Fee	----	----
	Total Fee	67213	67213

***. Fee Structure of the Institution for 2nd Shift Diploma (Engineering)**

Sr.No	Category	Fixed by the Shikshan Shulka Samiti	Fees being charged by the institution
1.	Admission Fee	----	----
2.	Tuition Fee	35553	35553
3.	Examination Fee, Registration Fee etc.	----	----
4.	Hostel Fee (Rent etc.)	----	----
5.	Laboratory Fee	----	----
6.	Library Fee	----	----
7.	Any other Fee	----	----
	Total Fee	35553	35553

Time schedule for payment of fee for the entire programme :

Sr. No.	Payment Schedule	Installment
01	Aug. to Nov.	First
02	Dec.. to March	Second

Number of fee waivers granted with amount and name of student:

Sr. No.	No. of Student	Amount (in Rs.)
01	NIL	NIL

Number of scholarship offered by the institute, duration and amount:

Sr. No.	Name of scholarship offered	No. of students	Duration	Amount (in Rs.)
01	GOI	504	1Year	2,60,11,508.00
02	EBC	44	1Year	12,62,180.00
03	Minority	03	1Year	75,000.00

Estimated cost of Boarding and Lodging in Hostels :

Sr. No.	Description	Amount
01	For Girls Hostels	
	a) Lodging cost per year	7000 /year
	b) Boarding cost per month	1000 /month

11.# Hostel Facility

Sr Num	Number of rooms having 1 bed/room (area of room)(1)	Building Number(2)	Name of Building(3)	Number of rooms having 2 bed/room (area of room)(4)	Building Number(5)	Name of Building(6)	Number of rooms having 3 bed/room (area of room)(7)	Building Number(8)	Name of Building(9)	Number of rooms having 4 bed/room (area of room)(10)	Building Number(11)	Name of Building(12)
1	Boys 10 (10)	1	SSCE T Boys Hostel	15 (13)	1	SSCE T Boys Hoste	6 (20)	1	SSCE T Boys Hoste	2	1	SSCE T Boys Hoste
2	Girls()	3	SSPC Girls Hostel	10 (773.12)			0			0		

12. Admission:

- ❖ Mention the admission test being followed, name and address of the Test Agency and its URL (website).

JEE conducted by Government of Maharashtra as JEE 2014.

Name :- Directorate of Technical education Maharashtra State,
Mumbai 3, Mahapalika Marg, opp. Metro Cinema,
Mumbai-400 001.

Website:- Web:<http://www.dte.org.in/ph2014>

Email:- ph2014@dte.org.in

- ❖ Number of seats allotted to different Test Qualified candidates separately for previous year [JEE (State conducted test/University tests)/Association conducted test] 2014-15.

Branch	Sanctioned Intake	No of seats admitted Through (CAP)
Mechanical Engineering	60	15
Electronics & Communication Engineering	60	03
Electrical Engineering	60	17
Computer Science & Engineering	60	09
Civil Engineering	60	22
M Tech (EPS)	24	23
M. Tech. (CAD CAM)	24	08
Mechanical Engineering(Poly)	60	46
Electrical Engineering(Poly)	60	45
Total	468	188

Refund of Tuition, Development and Other fees for cancellation of admissions under Rule 7.5 and 7.6:

The candidates who have admitted to Govt. Govt. aided, Govt. Aided University managed Institutes and University Departments through Institute level Round 2 or additional round may cancel admission by submitting an application in duplicate, in the prescribed pro forma – O and may request for refund of fees. The refund of fees as applicable shall be made in due course. It is made clear that such application for cancellation will be considered if and only if the admission is taken provisionally by paying the prescribed tuition fee and by submitting the original documents. Refund of tuition fees shall be made after deduction of the cancellation charges as shown below.

Sr. No.	Category	Period and amount of cancellation charges		
		Upto 10 days from the date of admission.(excluding the date of admission.)	Form 11 th day upto 20 days form the date of admission. (excluding the date of admission.)	After 20 days from the last date admission. (excluding the date of admission.)
1.	All the candidates excluding Foreign Nationals / Persons of Indian Origin / Children of Indian Workers in the Gulf Countries etc.	20% of the tuition, Development and other fees	50 % of the tuition ,Development and other fees.	100 % of the tuition, Development and other fees.
2.	50 % refund of tuition fee development fee and other fee against cancellation of admission			
	Taken against the seats for Foreign Nationals / Persons of Indian Origin etc is permissible			
	Up to 20 days form the date of admission. After 20 days from the date of admission, candidates are not eligible for any refund of tuition fee.			

Refund of fees :

The candidate who has been provisionally admitted may cancel admission by submitting an application in duplicate in the prescribed proforma. Refund of fees shall be made after deduction of the cancellation charges as shown below.

Sr. No.	Category	Period and amount of cancellation charges		
		Upto 10 days from the date of admission. (excluding the date of admission.)for MGMT quota round & against vacancy Round	Form 11 th day upto 20 days form the date of admission. (excluding the date of admission. of MGMT quota round & against vacancy Round	After 20 days from the last date admission. of Management round & against vacancy Round
1.	All the candidates admitted at institute level excluding PIO and Foreign National.	20% of the tuition fees & Development fees	50 % of the tuition fees & Development fees.	100 % of the tuition fees & Development fees.
2.	50 % refund of tuition fees, development fees against cancellation of admission taken against the seats for Foreign Nationals / Persons of Indian Origin etc is permissible Up to 20 days form the date of admission. After 20 days from the date admission, candidate are not eligible for any refund of tuition fees & Development Fees.			

1. XI. CRITERIA AND WEIGHTAGES FOR ADMISSION

- ❖ Describe each criteria with its respective weight ages i.e. Admission Test, marks in qualifying examination etc.
- ❖ **Eligibility Criteria for Maharashtra State Quota seats of Centralized Allotment Round: - (for Maharashtra Candidates i.e. A,B,C,D,E and F)**
(Refer rule no. 2.8 for the definition of Types of candidates for Maharashtra State)
In order to secure admission to first year of four year degree course in Engineering / Technology through centralized Allotment Process candidate should have.
- ❖ Passed the HSC (Std. XII) examination of Maharashtra State Board of Secondary and Higher Secondary education or its equivalent examination with subjects English, Physics, Chemistry and Mathematics and secured minimum 45% marks i.e. 135 marks out of 300 marks (40% marks i.e. 120 marks out of 300 marks for backward class category candidates from Maharashtra) in the Subjects Physics, Chemistry and Mathematics added together in HSC (Std. XII) or its equivalent examination.
AND
- ❖ Ranking obtained in JEE 2014 for Engineering / Technology Degree courses conducted by the Competent Authority of Government of Maharashtra for the academic year 2014-2015.
- ❖ **Eligibility Criteria for All India Quota (AIEEE) seats coming under Centralized Allotment Round :**
In order be secure admission to first year of four year Degree courses in Engineering / Technology through centralized allotment Process candidate should have

Passed the HSC (Std.XII) examination of Maharashtra State Board of Secondary and Higher Secondary Education or its equivalent examination with subjects English Physics, Chemistry and Mathematics and secured minimum 50% marks i.e. 150 marks out of 300 marks (45% marks i.e. 135 marks out of 300 marks for backward class category candidates from Maharashtra) in the Subjects Physics, Chemistry and Mathematics added together in HSC (Std. XII) or its equivalent examination.
AND
Candidates should have valid AIEEE Score for the year 2006-2007.
Note :- Candidates from Maharashtra as well as Outside Maharashtra State having valid AIEEE score are eligible to apply for these seats.

❖ **Eligibility criteria for GOI nominees:**

Candidate should have Passed the HSC (Std.XII) examination of Maharashtra State Board of Secondary and Higher Secondary Education or its equivalent examination with subjects English Physics, Chemistry and Mathematics and should have secured minimum 50% marks i.e. 150 marks out of 300 marks (45% marks i.e. 135 marks out of 300 marks for backward class category candidates) in the Subjects Physics, Chemistry and Mathematics added together.

❖ **Eligibility criteria for J & K migrant candidates :**

Candidate should have Passed the HSC (Std.XII) examination of Maharashtra State Board of Secondary and Higher Secondary Education or its equivalent examination with subjects English Physics, Chemistry and Mathematics and should have secured minimum 50% marks i.e. 150 marks out of 300 marks in the Subjects Physics, Chemistry and Mathematics added together.

In case the maximum marks in individual subjects is other than 100 or total marks other than 300 , then while converting marks out of 100 or total out of 300 , no rounding off of the marks will be done, If the converted mark works out to be a figure with fraction, fraction up to two decimal places will only be considered.

If letter grades are assigned instead of marks at SSC, HSC or its equivalent examination the candidate must obtain the certificate of conversion of letter of grades into marks from the competent authority where from the candidate has passed the examination. Such certificates should be produced at the time of submission of application form.

❖ Mention the minimum level of acceptance, if any.

Refer eligibility criteria

❖ Mention the cut-off levels of percentage & percentile scores of the candidates in the admission test for the last three years.

Branch	2014-15	
	Cut off Marks out of 300	S.N. Rank.
Mechanical Engineering		
Electronics & Communication Engineering		
Electrical Engineering		
Computer Science & Engineering		

❖ Display marks scored in Test etc. and in aggregate for all candidates who were admitted.

See Appendix-III

Item No I – XI must be given in information brochure and must be hosted as fixed content in the website of the Institution.

The Website must be dynamically updated with regard to XII–XV.

B. XII.APPLICATION FORM

❖ Downloadable application form, with online submission possibilities.

See Appendix-IV (Page Under Construction)

C. XIII. LIST OF APPLICANTS

❖ List of candidates whose applications have been received along with percentile/percentage score for each of the qualifying examination in separate categories for open seats. List of candidates who have applied along with percentage and percentile score for Management quota seats.

See Appendix-V (Page Under Construction)

13. Result of admissions under management seats / vacant seats :

Composition of selection team for admission under management quota.

❖ Composition of selection team for admission under Management Quota with the brief profiles of members (This information be made available in the public domain after the admission process is over)

Principal of Shri Sai College of Engineering & Technology, Bhadrawati., is the authority to admit the students at institute level. And selection team consist of Prof. Incharge for admission and his team .

Sr. No.	Name of Members	Designation
01	Sau. V. V. Yergude	Secretary
02	Shri B. P. Yergude	Management Nominee
03	Dr. J. F. Agrawal	Principal
04	Prof. A. G. Milmile	Admission Incharge
05	Prof. K. A. Sikdar	Member
06	Prof. N. N. Padole	Member

- ❖ Score of the individual candidates admitted arranged in order of merit.
- ❖ **See Appendix-VI (Page Under Construction)**
- ❖ List of candidates who have been offered admission.
- ❖ **See Appendix-VI (Page Under Construction)**
- ❖ Waiting list of the candidates in order of merit to be operative from the last date of joining of the first list candidates.
- ❖ Not applicable
- ❖ List of the candidates who joined within the date, vacancy position in each category before operation of waiting list.
- ❖ Not applicable

List of the candidates who joined with in the date, vacancy position in each category before operation of waiting list:

No Vacancy

14. Admission Procedure:

- Date for admission against Management/Vaccant seats: 01.08.15 to 10.08.15
- Last date for request for application: 06.07.15
- Last date for submission of application : 06.07.15
- Dates for announcing final result : 10.08.15
- Date of Release of admission list (main list & waiting list) : 09.07.15
- Date for acceptance for the candidates : 29.07.15
- Last date for closing of admission : 31.08.15
- Starting of academic session: 20.07.15

Policy of refund of fee, in case of withdrawal :

- a) If any student desires to cancel his admission and leave institute, the refund of tution fees will be as under:
- i) within 7 days from the date of admission : 90% of the tution fees paid.
 - ii) within 15 days from the date of admission : 60% of the tution fees paid.
 - iii) within 30 days from the date of admission : 30% of the tution fees paid.
 - iv) after 30 days from the date of admission : Nil of the tution fees paid
- b) If for any reason, student leaves the institute during the session, he/she will not exempted from the payment of total fees.

15. Information on Infrastructure and other resources available:

LIBRARY

- a) Total area of the library : **438.83 Sq.M.**
- b) Seating capacity of the library : **150**
- c) Working hours of library : **10 Hrs.**
- d) Library Networking facility (yes / No) : **Yes**
- e) Total Investment on Library as on today : **18,05,576/-**

Sr. No.	Course(s)	Number of titles of the books	Number of volumes	Journals	
				National	International
1	Mechanical Engineering	2242	12006	40	0
2	Electronics & Communication Engineering				
3	Electrical Engineering				
4	Computer Science & Engineering				
5	Civil Engineering				

Laboratory / Workshop/ Classroom/ Tutorial Room :

Sr Num	Programme (1)	Level (2)	Building Number	Building Name (4)	Room Type (5)	Room Number (6)	Average Carpet Area(7)	Flooring (8)	Wall & Painting (9)	Elec & lighting (10)	Furniture & Fixtures (11)
1	ENGINEERING AND TECHNOLOGY	UNDERGRADUA	1	MAIN BUILDING	Seminar Hall	10	134.4	Ready	Ready	Ready	Ready
2	ENGINEERING AND TECHNOLOGY	UNDERGRADUA	1	MAIN BUILDING	Class room	13	67.2	Ready	Ready	Ready	Ready
3	ENGINEERING AND TECHNOLOGY	POSTGRADUA	1	MAIN BUILDING	Tutorial Room	14	33.6	Ready	Ready	Ready	Ready
4	ENGINEERING AND TECHNOLOGY	UNDERGRADUA	1	MAIN BUILDING	Class room	15	72.27	Ready	Ready	Ready	Ready
5	ENGINEERING AND TECHNOLOGY	UNDERGRADUA	1	MAIN BUILDING	Class room	16	72.27	Ready	Ready	Ready	Ready
6	ENGINEERING AND TECHNOLOGY	UNDERGRADUA	1	MAIN BUILDING	Laboratory	17A1	100	Ready	Ready	Ready	Ready
7	ENGINEERING AND TECHNOLOGY	UNDERGRADUA	1	MAIN BUILDING	Laboratory	19B	81.9	Ready	Ready	Ready	Ready
8	ENGINEERING AND TECHNOLOGY	UNDERGRADUA	1	MAIN BUILDING	Class room	21	94.8	Ready	Ready	Ready	Ready
9	ENGINEERING AND TECHNOLOGY	UNDERGRADUA	1	MAIN BUILDING	Laboratory	22A	68.8	Ready	Ready	Ready	Ready
10	ENGINEERING AND TECHNOLOGY	UNDERGRADUA	1	MAIN BUILDING	Laboratory	23A	145	Ready	Ready	Ready	Ready

11	ENGINEERING AND TECHNOLOGY	UNDERGRADUATE	1	MAIN BUILDING	Laboratory	24A	66	Ready	Ready	Ready	Ready
12	ENGINEERING AND TECHNOLOGY	UNDERGRADUATE	1	MAIN BUILDING	Laboratory	24B	66	Ready	Ready	Ready	Ready
13	ENGINEERING AND TECHNOLOGY	UNDERGRADUATE	1	MAIN BUILDING	Laboratory	25A	69	Ready	Ready	Ready	Ready
14	ENGINEERING AND TECHNOLOGY	UNDERGRADUATE	1	MAIN BUILDING	Laboratory	25B	69	Ready	Ready	Ready	Ready
15	ENGINEERING AND TECHNOLOGY	POSTGRADUATE	1	MAIN BUILDING	Laboratory	26	66	Ready	Ready	Ready	Ready
16	ENGINEERING AND TECHNOLOGY	UNDERGRADUATE	1	MAIN BUILDING	Laboratory	26A	66	Ready	Ready	Ready	Ready
17	ENGINEERING AND TECHNOLOGY	UNDERGRADUATE	1	MAIN BUILDING	Laboratory	27A	66.6	Ready	Ready	Ready	Ready
18	ENGINEERING AND TECHNOLOGY	UNDERGRADUATE	1	MAIN BUILDING	Laboratory	27B	66.6	Ready	Ready	Ready	Ready
19	ENGINEERING AND TECHNOLOGY	UNDERGRADUATE	1	MAIN BUILDING	Laboratory	28A	66.2	Ready	Ready	Ready	Ready
20	ENGINEERING AND TECHNOLOGY	UNDERGRADUATE	1	MAIN BUILDING	Laboratory	28B	66.2	Ready	Ready	Ready	Ready
21	ENGINEERING AND TECHNOLOGY	UNDERGRADUATE	1	MAIN BUILDING	Laboratory	28C	66.2	Ready	Ready	Ready	Ready
22	ENGINEERING AND TECHNOLOGY	UNDERGRADUATE	1	MAIN BUILDING	Laboratory	29A&B	200	Ready	Ready	Ready	Ready
23	ENGINEERING AND TECHNOLOGY	UNDERGRADUATE	1	MAIN BUILDING	Laboratory	30A	70	Ready	Ready	Ready	Ready
24	ENGINEERING AND TECHNOLOGY	UNDERGRADUATE	1	MAIN BUILDING	Laboratory	30B	70	Ready	Ready	Ready	Ready
25	ENGINEERING AND TECHNOLOGY	UNDERGRADUATE	1	MAIN BUILDING	Classroom	31A	70	Ready	Ready	Ready	Ready
26	ENGINEERING AND TECHNOLOGY	UNDERGRADUATE	1	MAIN BUILDING	Laboratory	31B	70	Ready	Ready	Ready	Ready
27	ENGINEERING AND TECHNOLOGY	UNDERGRADUATE	2	WORKSHOP BUILDING	Workshop	33A	880	Ready	Ready	Ready	Ready

28	ENGINEERING AND TECHNOLOGY	UNDERGRADUATE	1	MAIN BUILDING	Tutorial Room	5	33.6	Ready	Ready	Ready	Ready
29	ENGINEERING AND TECHNOLOGY	POSTGRADUATE	1	MAIN BUILDING	Tutorial Room	5A	33.6	Ready	Ready	Ready	Ready
30	ENGINEERING AND TECHNOLOGY	UNDERGRADUATE	1	MAIN BUILDING	Drawing Hall	7	185.82	Ready	Ready	Ready	Ready
31	ENGINEERING AND TECHNOLOGY	UNDERGRADUATE	1	MAIN BUILDING	Laboratory	8A1	100	Ready	Ready	Ready	Ready
32	ENGINEERING AND TECHNOLOGY	UNDERGRADUATE	1	MAIN BUILDING	Laboratory	F1	71.61	Ready	Ready	Ready	Ready
33	ENGINEERING AND TECHNOLOGY	UNDERGRADUATE	1	MAIN BUILDING	Laboratory	F10	100.8	Ready	Ready	Ready	Ready
34	ENGINEERING AND TECHNOLOGY	UNDERGRADUATE	1	MAIN BUILDING	Laboratory	F11A	66.6	Ready	Ready	Ready	Ready
35	ENGINEERING AND TECHNOLOGY	UNDERGRADUATE	1	MAIN BUILDING	Laboratory	F11B	66.6	Ready	Ready	Ready	Ready
36	ENGINEERING AND TECHNOLOGY	UNDERGRADUATE	1	MAIN BUILDING	Laboratory	F12A	101.6	Ready	Ready	Ready	Ready
37	ENGINEERING AND TECHNOLOGY	UNDERGRADUATE	1	MAIN BUILDING	Laboratory	F13A	76.2	Ready	Ready	Ready	Ready
38	ENGINEERING AND TECHNOLOGY	UNDERGRADUATE	1	MAIN BUILDING	Laboratory	F13B	76.2	Ready	Ready	Ready	Ready
39	ENGINEERING AND TECHNOLOGY	UNDERGRADUATE	1	MAIN BUILDING	Classroom	F15	78.6	Ready	Ready	Ready	Ready
40	ENGINEERING AND TECHNOLOGY	UNDERGRADUATE	1	MAIN BUILDING	Classroom	F17	103.7	Ready	Ready	Ready	Ready
41	ENGINEERING AND TECHNOLOGY	UNDERGRADUATE	1	MAIN BUILDING	Laboratory	F18	86.64	Ready	Ready	Ready	Ready
42	ENGINEERING AND TECHNOLOGY	UNDERGRADUATE	1	MAIN BUILDING	Laboratory	F19	67.6	Ready	Ready	Ready	Ready
43	ENGINEERING AND TECHNOLOGY	UNDERGRADUATE	1	MAIN BUILDING	Classroom	F20	68.25	Ready	Ready	Ready	Ready
44	ENGINEERING AND TECHNOLOGY	UNDERGRADUATE	1	MAIN BUILDING	Classroom	F21	68.25	Ready	Ready	Ready	Ready

45	ENGINEERING AND TECHNOLOGY	UNDERGRADUATE	1	MAIN BUILDING	Seminar Hall	F22	136.8	Ready	Ready	Ready	Ready
46	ENGINEERING AND TECHNOLOGY	UNDERGRADUATE	1	MAIN BUILDING	Classroom	F23	67.2	Ready	Ready	Ready	Ready
47	ENGINEERING AND TECHNOLOGY	UNDERGRADUATE	1	MAIN BUILDING	Classroom	F25	82.3	Ready	Ready	Ready	Ready
48	ENGINEERING AND TECHNOLOGY	POSTGRADUATE	1	MAIN BUILDING	Laboratory	F26	156.6	Ready	Ready	Ready	Ready
49	ENGINEERING AND TECHNOLOGY	UNDERGRADUATE	1	MAIN BUILDING	Laboratory	F26A	78.3	Ready	Ready	Ready	Ready
50	ENGINEERING AND TECHNOLOGY	UNDERGRADUATE	1	MAIN BUILDING	Laboratory	F26B	78.3	Ready	Ready	Ready	Ready
51	ENGINEERING AND TECHNOLOGY	UNDERGRADUATE	1	MAIN BUILDING	Classroom	F26C	78.3	Ready	Ready	Ready	Ready
52	ENGINEERING AND TECHNOLOGY	UNDERGRADUATE	1	MAIN BUILDING	Tutorial Room	F27	61.4	Ready	Ready	Ready	Ready
53	ENGINEERING AND TECHNOLOGY	UNDERGRADUATE	1	MAIN BUILDING	Classroom	F28	68.4	Ready	Ready	Ready	Ready
54	ENGINEERING AND TECHNOLOGY	UNDERGRADUATE	1	MAIN BUILDING	Laboratory	F29	68.4	Ready	Ready	Ready	Ready
55	ENGINEERING AND TECHNOLOGY	UNDERGRADUATE	1	MAIN BUILDING	Classroom	F2A	80	Ready	Ready	Ready	Ready
56	ENGINEERING AND TECHNOLOGY	UNDERGRADUATE	1	MAIN BUILDING	Classroom	F3	71.61	Ready	Ready	Ready	Ready
57	ENGINEERING AND TECHNOLOGY	UNDERGRADUATE	1	MAIN BUILDING	Laboratory	F30	67.2	Ready	Ready	Ready	Ready
58	ENGINEERING AND TECHNOLOGY	UNDERGRADUATE	1	MAIN BUILDING	Laboratory	F31	68.4	Ready	Ready	Ready	Ready
59	ENGINEERING AND TECHNOLOGY	UNDERGRADUATE	1	MAIN BUILDING	Classroom	F32	72	Ready	Ready	Ready	Ready
60	ENGINEERING AND TECHNOLOGY	UNDERGRADUATE	1	MAIN BUILDING	Classroom	F33	73.2	Ready	Ready	Ready	Ready
61	ENGINEERING AND TECHNOLOGY	UNDERGRADUATE	1	MAIN BUILDING	Laboratory	F34	72	Ready	Ready	Ready	Ready

62	ENGINEERING AND TECHNOLOGY	UNDERGRADUATE	1	MAIN BUILDING	Laboratory	F35	70.8	Ready	Ready	Ready	Ready
63	ENGINEERING AND TECHNOLOGY	UNDERGRADUATE	1	MAIN BUILDING	Laboratory	F36	82.8	Ready	Ready	Ready	Ready
64	ENGINEERING AND TECHNOLOGY	UNDERGRADUATE	1	MAIN BUILDING	Laboratory	F37	81.6	Ready	Ready	Ready	Ready
65	ENGINEERING AND TECHNOLOGY	UNDERGRADUATE	1	MAIN BUILDING	Laboratory	F38	78	Ready	Ready	Ready	Ready
66	ENGINEERING AND TECHNOLOGY	UNDERGRADUATE	1	MAIN BUILDING	Laboratory	F39	81.6	Ready	Ready	Ready	Ready
67	ENGINEERING AND TECHNOLOGY	UNDERGRADUATE	1	MAIN BUILDING	Workshop	F4	109.89	Ready	Ready	Ready	Ready
68	ENGINEERING AND TECHNOLOGY	DIPLOMA	1	MAIN BUILDING	Classroom	F40	93.6	Ready	Ready	Ready	Ready
69	ENGINEERING AND TECHNOLOGY	DIPLOMA	1	MAIN BUILDING	Classroom	F41	93.6	Ready	Ready	Ready	Ready
70	ENGINEERING AND TECHNOLOGY	UNDERGRADUATE	1	MAIN BUILDING	Laboratory	F42	66	Ready	Ready	Ready	Ready
71	ENGINEERING AND TECHNOLOGY	UNDERGRADUATE	1	MAIN BUILDING	Classroom	F43	66	Ready	Ready	Ready	Ready
72	ENGINEERING AND TECHNOLOGY	UNDERGRADUATE	1	MAIN BUILDING	Classroom	F44	66	Ready	Ready	Ready	Ready
73	ENGINEERING AND TECHNOLOGY	UNDERGRADUATE	1	MAIN BUILDING	Classroom	F45	66	Ready	Ready	Ready	Ready
74	ENGINEERING AND TECHNOLOGY	UNDERGRADUATE	1	MAIN BUILDING	Tutorial Room	F46	53.9	Ready	Ready	Ready	Ready
75	ENGINEERING AND TECHNOLOGY	UNDERGRADUATE	1	MAIN BUILDING	Laboratory	F47	66.1	Ready	Ready	Ready	Ready
76	ENGINEERING AND TECHNOLOGY	UNDERGRADUATE	1	MAIN BUILDING	Tutorial Room	F48	60	Ready	Ready	Ready	Ready
77	ENGINEERING AND TECHNOLOGY	UNDERGRADUATE	2	WORKSHOP BUILDING	Seminar Hall	F49A	148.5	Ready	Ready	Ready	Ready
78	ENGINEERING AND TECHNOLOGY	UNDERGRADUATE	2	WORKSHOP BUILDING	Seminar Hall	F49B	148.5	Ready	Ready	Ready	Ready

79	ENGINEERING AND TECHNOLOGY	UNDERGRADUATE	2	WORKSHOP BUILDING	Seminar Hall	F49C	148.5	Ready	Ready	Ready	Ready
80	ENGINEERING AND TECHNOLOGY	UNDERGRADUATE	1	MAIN BUILDING	Class room	F5	94.2	Ready	Ready	Ready	Ready
81	ENGINEERING AND TECHNOLOGY	UNDERGRADUATE	1	MAIN BUILDING	Tutorial Room	F6	57.9	Ready	Ready	Ready	Ready
82	ENGINEERING AND TECHNOLOGY	UNDERGRADUATE	1	MAIN BUILDING	Tutorial Room	F7	58.5	Ready	Ready	Ready	Ready
83	ENGINEERING AND TECHNOLOGY	UNDERGRADUATE	1	MAIN BUILDING	Laboratory	F9	103.2	Ready	Ready	Ready	Ready

Instructional Area Common facilities

Building Number(1)	Building Name (2)	Room Type (3)	Room Id(4)	Area(5)	Flooring(6)	Wall & Painting (7)	Elec & lighting (8)	Furniture & Fixtures(9)
1	MAIN BUILDING	Computer Center	19	163.4	Ready	Ready	Ready	Ready
1	MAIN BUILDING	Library&Reading Room	20	410	Ready	Ready	Ready	Ready

Administrative Area

Sr Num	Building Number (1)	Building Name (2)	Room Type (3)	Room Id (4)	Area (5)	Flooring (6)	Wall & Painting (7)	Elec & Lighting (8)	Furniture & fixtures (9)
1	1	MAIN BUILDING	Board Room	01	25.8	Ready	Ready	Ready	Ready
2	1	MAIN BUILDING	Principal Directors Office	02&2A	84.6	Ready	Ready	Ready	Ready
3	1	MAIN BUILDING	Maintenance	11	27.6	Ready	Ready	Ready	Ready
4	1	MAIN BUILDING	Central Store	12A	40	Ready	Ready	Ready	Ready
5	1	MAIN BUILDING	Housekeeping	12B	26.8	Ready	Ready	Ready	Ready
6	1	MAIN BUILDING	Department Office	17A2	31.42	Ready	Ready	Ready	Ready
7	1	MAIN BUILDING	Cabin for Head of Dept	17B	20	Ready	Ready	Ready	Ready
8	1	MAIN BUILDING	Faculty Room	18	35.64	Ready	Ready	Ready	Ready
9	1	MAIN BUILDING	Faculty Room	20B	28.83	Ready	Ready	Ready	Ready
10	1	MAIN BUILDING	Cabin for Head of Dept	22B	20	Ready	Ready	Ready	Ready
11	1	MAIN BUILDING	Department Office	23B	20	Ready	Ready	Ready	Ready
12	1	MAIN BUILDING	Faculty Room	26B	20	Ready	Ready	Ready	Ready
13	1	MAIN BUILDING	Department Office	26C	23.2	Ready	Ready	Ready	Ready
14	1	MAIN BUILDING	Faculty Room	2B	25.8	Ready	Ready	Ready	Ready
15	1	MAIN BUILDING	Cabin for Head of Dept	33B	20	Ready	Ready	Ready	Ready
16	6	SECURITY OFFICE	Security	36	12	Ready	Ready	Ready	Ready
17	1	MAIN BUILDING	Office All Inclusive	3A&3B	189.6	Ready	Ready	Ready	Ready
18	1	MAIN BUILDING	Pantry for Staff	6A	18	Ready	Ready	Ready	Ready

19	1	MAIN BUILDING	Department Office	8A2	32	Ready	Ready	Ready	Ready
20	1	MAIN BUILDING	Cabin for Head of Dept	8B	40.3	Ready	Ready	Ready	Ready
21	1	MAIN BUILDING	Placement Office	9	40.3	Ready	Ready	Ready	Ready
22	1	MAIN BUILDING	Cabin for Head of Dept	F12B	10	Ready	Ready	Ready	Ready
23	1	MAIN BUILDING	Cabin for Head of Dept	F14A	32	Ready	Ready	Ready	Ready
24	1	MAIN BUILDING	Faculty Room	F14B	40	Ready	Ready	Ready	Ready
25	1	MAIN BUILDING	Department Office	F16	21	Ready	Ready	Ready	Ready
26	1	MAIN BUILDING	Faculty Room	F27	61.4	Ready	Ready	Ready	Ready

16. Other Facilities :-

All Weather Approach(Motorized Road)	Y
Backup Electric Supply	Y
Barrier free Environment	Y
CCTV Security	Y
Electric Supply	Y
Institution Web Site	Y
Stand Alone Language Laboratory (Minimum 25 PCs up to total intake of 1000.Further additional 25 PCs per intake of 1000):	Y
Medical & Counseling	Y
Notice Boards	Y
Potable Water Supply	Y
Projectors in Classrooms	Y
Safety Provisions	Y
Sewage Disposal System	Y
Staff Quarters	Y
Telephone & FAX	Y
Transport Facility	Y
Vehicle Parking	Y
First Aid	Y

Information of the Computer Facilities in the Institute :

Sr. No.	Particulars	Quantity
01	No. of PC Available	390
02	No. of System Software Available	04
03	No. of Application Software Available	21
04	No. of Printers Available	39
05	Internet Connection	Broadband
06	Specify Band Width	10Mbps
07	Laboratory are network through LAN	40 PC

17. Teaching Learning process

As per the guideline given by the MSBTE, Mumbai-51 the teaching learning process in our institute goes very effectively. This is being achieved with the help of theory lectures, tutorials, laboratory practical, and workshop practical, seminar, group discussion, project and invited lecture.

- **Curricula & Syllabi for each of the program as approved by the Gondwana University, Gadchiroli.**

As attached at the end of hard copy of Mandatory Disclosure.

- **Academic calendar of the Gondwana University, Gadchiroli. .**

As attached at the end of hard copy of Mandatory Disclosure.

- **Academic Time Table**

As attached at the end of hard copy of Mandatory Disclosure.

- **Teaching Load of each Faculty**

Given as below.

- **Student's assessment of Faculty, System in place**

Student is assessing the faculty through the feedback form. Students fill every year for each subject of the teacher moreover. After final examination of final year and at the time of leaving the institution the students give their assessment of faculty and institute.

I / We solemnly declare that no information has been withheld and all the information provided in this Mandatory Disclosures is correct. If any information is found to be incorrect or false, I / We understand that proposal shall be liable for rejection.

Date :

**Name and Signature of the
Authorized Signatory of the
Institution with seal**

Place :